

Powder Express Bus

Bus ticket for Round-trip



* You can board the bus from any bus stop for the Nagaden buses operating between Yudanaka Station and Snow Monkey Park.

Period

2024. 12/7 sat Dec. 2025. 4/7 mon Apr.

Round Trip Fare

	Adult	Child^{※1}
Online ticket price	1,200yen	500yen
	Adult	Child^{※1}
Purchase on board ^{※2}	1,500yen	500yen

- ※1 For children aged 1 – less than 6, there is no charge for one for each accompanying adult. Beginning with the second child, the children's fare is charged. There is no charge for children aged less than 1.
- ※2 Please purchase it from the driver when you get off the bus.
- ※ On the express bus, the only stops are Snow Monkey Park and within Shiga Kogen. This ticket does not entitle passengers to ride an express bus to Nagano Station.

If you are not sure about driving cars in snow conditions, there are free parking lots at the ROMAN MUSEUM (snow monkey park bus stop).

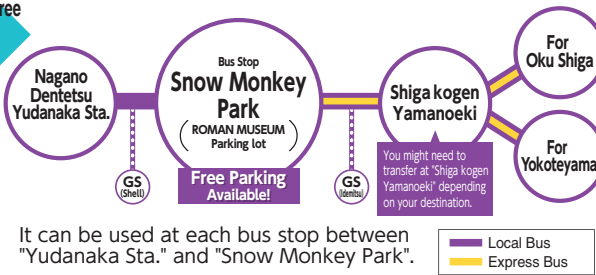

It can be used at each bus stop between "Yudanaka Sta." and "Snow Monkey Park".

How to use the Powder Express Ticket

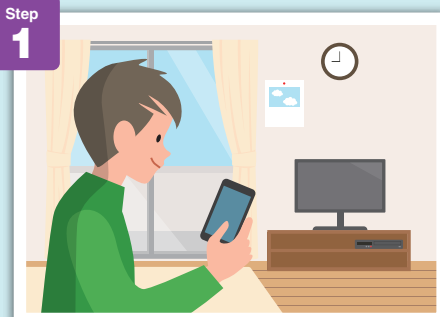

Step 1
Purchase a digital ticket in advance through the ticket sales **website!**



Step 2
On the bus, show the digital ticket screen on your smartphone to the bus driver.



Step 3
On the return bus, (for Yudanaka Sta.) show the digital ticket screen on your smartphone to the bus driver.

- [Notes]
- Guests who are staying at Yudanaka or Shibu Onsen may board the bus at the nearest bus stop.
 - Please be careful when boarding the express bus with your ski boots on, as the floor may be wet and slippery.
 - If you bring your skis or snowboards on the Express Bus, they may be damaged during loading/unloading or in the trunk during the trip.
 - ShigaKogen Mountain Resort will not be responsible for any accidents or theft while on the bus or in the Parkig lot.

Purchase tickets here. >>>

WAmazing

POWDER EXPRESS schedule

※The bus will also stop at unlisted stops below.

Main bus stops	Shigakogen 1															
Yudanaka Station	7:40	...	8:15	9:20	11:15	...
Daifunsen	7:42	...	8:17	9:22	11:17	...
Shibu wagoubashi	7:45	...	8:20	9:25	11:20	...
Snow monkey park	7:50	...	8:25	...	9:00	9:30	9:35	9:57	11:07	11:25
Sun Valley	8:13	...	8:48	...	9:29	9:53	10:04	10:26	11:36	11:48
Shiga Kogen Yamaoeki	8:17	8:20	8:52	9:05	9:35	9:57	10:10	9:57	10:20	10:32	10:42	11:15	11:42	11:52	11:55	...
Takamagahara	8:34	↓	9:09	↓	...	10:14	...	↓	10:47	10:42	↓	↓	12:02	↓	12:22	...
Ichinose	8:36	↓	9:11	↓	...	10:16	...	↓	10:49	10:44	↓	↓	12:04	↓	12:24	...
Ichinose ski jyo	8:38	↓	9:13	↓	...	10:18	...	↓	10:51	10:45	↓	↓	12:05	↓	12:26	...
Prince Hotel East Bild.	8:43	↓	9:18	↓	...	10:23	...	↓	10:56	10:50	↓	↓	12:10	↓	12:31	...
Yakebitajima No.1 Gondola	8:44	↓	9:19	↓	...	10:24	...	↓	10:57	↓	↓	↓	↓	↓	12:32	...
Okushiga Kogen Hotel	9:00	↓	9:35	↓	...	10:40	...	↓	11:13	11:07	↓	↓	12:27	↓	12:48	...
Kumanoyu	...	8:44	...	9:29	10:21	11:06	11:39	...	12:07
Hotaru Onsen	...	8:46	...	9:31	10:23	11:08	11:41	...	12:09
Yokoteyama No.1 Lift	...	8:47	...	9:32	10:24	11:09	11:42	...	12:10
Yokoteyama Ski Resort	...	8:57	10:34

Main bus stops	Shigakogen 2															
Yudanaka Station	12:30	13:15	15:20	...	16:20
Daifunsen	12:32	13:17	15:22	...	16:22
Shibu wagoubashi	12:35	13:20	15:25	...	16:25
Snow monkey park	12:02	12:40	13:25	13:52	13:57	15:17	15:30	...	16:30
Sun Valley	12:31	13:03	13:48	14:21	14:26	15:46	15:53	...	16:53
Shiga Kogen Yamaoeki	12:37	12:50	12:50	13:07	13:52	14:27	14:32	14:45	14:50	15:52	15:57	16:00	16:57	17:00
Takamagahara	12:47	13:17	↓	13:24	↓	↓	14:42	15:12	↓	16:12	16:14	↓	17:14	↓
Ichinose	12:49	13:19	↓	13:26	↓	↓	14:44	15:14	↓	16:14	16:16	↓	17:16	↓
Ichinose ski jyo	12:50	13:21	↓	13:28	↓	↓	14:45	15:16	↓	16:15	16:18	↓	17:18	↓
Prince Hotel East Bild.	12:55	13:26	↓	13:33	↓	↓	14:50	15:21	↓	16:20	16:23	↓	17:23	↓
Yakebitajima No.1 Gondola	↓	13:27	↓	13:34	↓	↓	↓	15:22	↓	↓	16:24	↓	17:24	↓
Okushiga Kogen Hotel	13:12	13:43	↓	13:50	↓	↓	15:07	15:38	↓	16:37	16:40	↓	17:40	↓
Kumanoyu	13:14	...	14:07	14:40	15:14	16:24	...	17:24
Hotaru Onsen	13:16	...	14:09	14:42	15:16	16:26	...	17:26
Yokoteyama No.1 Lift	13:17	...	14:10	15:17	16:27	...	17:27
Yokoteyama Ski Resort	16:37

Main bus stops	Yudanaka 1															
Yokoteyama Ski Resort	9:05	10:40
Yokoteyama No.1 Lift	8:20	...	9:13	...	9:40	...	10:48	11:20	11:55	12:20
Hotaru Onsen	8:22	...	9:15	...	9:42	...	10:50	11:22	11:57	12:22
Kumanoyu	8:24	...	9:17	...	9:44	...	10:52	11:24	11:59	12:24
Okushiga Kogen Hotel	↓	8:10	↓	9:10	↓	9:40	↓	10:25	10:50	↓	11:20	11:40	↓	↓
Yakebitajima No.1 Gondola	↓	8:21	↓	9:21	↓	↓	↓	10:36	11:01	↓	11:31	11:45	↓	↓
Prince Hotel East Bild.	↓	8:22	↓	9:22	↓	9:50	↓	10:37	11:02	↓	11:32	11:50	↓	↓
Ichinose ski jyo	↓	8:30	↓	9:30	↓	9:55	↓	10:45	11:10	↓	11:40	11:55	↓	↓
Ichinose	↓	8:32	↓	9:32	↓	9:57	↓	10:47	11:12	↓	11:42	11:57	↓	↓
Takamagahara	↓	8:33	↓	9:33	↓	9:59	↓	10:48	11:13	↓	11:43	11:59	↓	↓
Shiga Kogen Yamaoeki	8:41	8:54	9:34	9:54	10:01	10:30	11:09	11:09	11:34	11:41	12:04	12:20	12:16	12:41
Sun Valley	...	8:56	10:03	10:32	...	11:11	...	11:43	12:06	12:22	12:18
Snow monkey park	...	9:16	10:55	...	11:31	12:26	12:45	12:38
Shibu wagoubashi	...	9:20	11:35	12:30	...	12:42
Daifunsen	...	9:22	11:37	12:32	...	12:44
Yudanaka Station	...	9:30	11:45	12:40	...	12:52

Main bus stops	Yudanaka 2															
Yokoteyama Ski Resort	16:45
Yokoteyama No.1 Lift	13:25	14:20	15:30	16:53
Hotaru Onsen	13:27	14:22	15:05	15:32	16:55
Kumanoyu	13:29	14:24	15:06	15:34	16:57
Okushiga Kogen Hotel	↓	13:05	13:20	↓	14:00	14:30	14:45	↓	↓	↓	15:45	16:00	↓	↓	16:50	...
Yakebitajima No.1 Gondola	↓	13:16	↓	↓	14:11	14:41	↓	↓	↓	↓	15:56	↓	↓	↓	17:01	...
Prince Hotel East Bild.	↓	13:17	13:30	↓	14:12	14:42	14:55	↓	↓	↓	15:57	16:10	↓	↓	17:02	...
Ichinose ski jyo	↓	13:25	13:35	↓	14:20	14:50	15:00	↓	↓	↓	16:05	16:15	↓	↓	17:10	...
Ichinose	↓	13:27	13:37	↓	14:22	14:52	15:02	↓	↓	↓	16:07	16:17	↓	↓	17:12	...
Takamagahara	↓	13:28	13:39	↓	14:23	14:53	15:04	↓	↓	↓	16:08	16:19	↓	↓	17:13	...
Shiga Kogen Yamaoeki	13:46	13:49	14:00	14:41	14:44	15:14	15:25	15:25	15:51	16:29	16:40	17:14	17:34
Sun Valley	...	13:51	14:02	...	14:46	15:16	15:27	15:27	15:53	16:31	16:42	17:16	17:36
Snow monkey park	...	14:11	14:25	...	15:06	...	15:50	15:50	...	16:51	17:05	...	17:56
Shibu wagoubashi	...	14:15	15:10	16:55	18:00
Daifunsen	...	14:17	15:12	16:57	18:02
Yudanaka Station	...	14:25	15:20	17:05	18:10

※The bus times that can be used with the Powder Express ticket are posted. Bus timetables before and after and at Snow Monkey Park stop are not posted.

※The timetable shown will be from December 7, 2024 - April 7, 2025. For details, please check the Nagaden Bus website.

color indicates buses bound for Yokoteyama. color indicates buses bound for Oku-Shiga. Please ask the bus crew for details.
color is an express bus. Only available in Snow Monkey Park↔Shiga Kogen.

For express buses bound for Shiga Kogen, board only at the Snow Monkey Park bus stop and disembark at the Shiga Kogen bus stop.

For express buses bound for Nagano Station, board only at the Shiga Kogen bus stop and disembark at the Snow Monkey Park bus stop.

※If you board a bus bound for Nagano Station without getting off at Snow Monkey Park, you will be charged the difference.

Shiga Kogen Tourism Association TEL.0269-34-2404 www.shigakogen.gr.jp

Shiga Kogen Mountain Resort TEL.0269-34-2588 www.shigakogen-ski.or.jp