



Please purchase the Powder Express Bus ticket in advance, through the website.



Purchase tickets from here.

Shiga kogen

POWDER EXPRESS

Yudanaka



Shiga Kogen
(Sun Valley)

Bus ticket for Round-trip

* You can board the bus from any bus stop for the Nagaden buses operating between Yudanaka Station and Snow Monkey Park.

Validity period

2022.

2023.

12/3 sat ▶ 4/3 mon

Round Trip Fare

Adult

Child 6-12 years old

1,000 yen • 500 yen

You feel safer if you have trouble driving on snow covered mountain road without a 4WD.



Nagano Dentetsu Yudanaka Sta.
Yudanaka
Shibu Onsen-kyo

Bus Stop
Snow Monkey Park
(shiga kogen Roman
bijyutukan mae)
Free Parking Available!

Shiga kogen Yamaoeki
You might need to transfer at "Shiga kogen Yamaoeki" depending on your destination.

For Oku Shiga

For Yokoteyama

It can be used at each bus stop between "Yudanaka Sta." and "Snow Monkey Park".

Local Bus
Express Bus

* For children aged 1 - less than 6, there is no charge for one for each accompanying adult. Beginning with the second child, the children's fare is charged. There is no charge for children aged less than 1.

* On the express bus, the only stops are Snow Monkey Park and within Shiga Kogen. This ticket does not entitle passengers to ride an express bus to Nagano Station.

First, purchase a ticket from the website.

How to use the renewed Powder Express Ticket

Step 1 Purchase a digital ticket in advance through the ticket sales website!



Step 2 On the bus, show the digital ticket screen on your smartphone to the bus driver.



Step 3 On the return bus, (for Yudanaka Sta.) show the digital ticket screen on your smartphone to the bus driver.

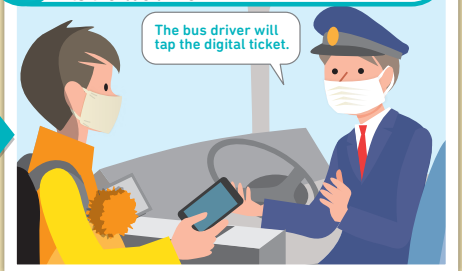

Cautions in use

- Be fully on guard against accidents, theft, and other occurrences in parking lots. We cannot accept any responsibility whatsoever for them.
- Guests who are staying at Yudanaka or Shibu Onsen may board the bus at the nearest bus stop.

POWDER EXPRESS schedule

※The bus will also stop at unlisted stops below.

Main bus stops	Shigakogen 1															
Yudanaka Station	7:40	...	8:20	10:50	
Daifunsen	7:42	...	8:22	10:52	
Shibu wagoubashi	7:45	...	8:25	10:55	
Snow monkey park	7:50	...	8:30	...	▲9:02	9:57	11:00	11:07	...	12:02
Sun Valley	8:13	...	8:53	...	▲9:25	10:20	11:23	11:30	...	12:25
Shiga Kogen Yamanoekei	8:17	8:20	8:57	9:05	▲9:31	9:40	9:40	10:26	10:20	10:40	11:00	11:27	11:36	11:50	12:31	...
Takamagahara	8:34	↓	9:14	↓	...	↓	10:07	10:36	10:47	↓	↓	11:44	11:56	↓	12:41	...
Ichinose	8:36	↓	9:16	↓	...	↓	10:09	10:38	10:49	↓	↓	11:46	11:58	↓	12:43	...
Ichinose ski jyo	8:38	↓	9:18	↓	...	↓	10:11	10:39	10:51	↓	↓	11:48	11:59	↓	12:44	...
Prince Hotel East Bild.	8:43	↓	9:23	↓	...	↓	10:16	10:44	10:56	↓	↓	11:53	12:04	↓	12:49	...
Yakebitaiyama No.1 Gondola	8:44	↓	9:24	↓	...	↓	10:17	↓	10:57	↓	↓	11:54	↓	↓	↓	↓
Okushiga Kogen Hotel	9:00	↓	9:40	↓	...	↓	10:33	11:01	11:13	↓	↓	12:10	12:21	↓	13:06	...
Kumanoyu	...	8:44	...	9:29	...	10:04	11:04	11:24	12:14
Hotaru Onsen	...	8:46	...	9:31	...	10:06	11:06	11:26	12:16
Yokoteyama No.1 Lift	...	8:47	...	9:32	...	10:07	11:07	11:27	12:17
Yokoteyama Ski Resort	...	8:57	10:17

Main bus stops	Shigakogen 2															
Yudanaka Station	●12:30	...	13:05	■15:20	...	16:00	...
Daifunsen	●12:32	...	13:07	■15:22	...	16:02	...
Shibu wagoubashi	●12:35	...	13:10	■15:25	...	16:05	...
Snow monkey park	●12:40	13:02	13:15	14:02	15:02	■15:30	...	16:10
Sun Valley	●13:03	13:25	13:38	14:25	15:25	■15:53	...	16:33
Shiga Kogen Yamanoekei	12:30	●12:40	●12:45	●13:07	13:31	13:42	14:31	14:35	14:40	15:31	15:57	15:57	16:37	16:37
Takamagahara	12:57	↓	●13:12	●13:24	13:41	↓	↓	↓	15:07	15:51	16:14	↓	16:54	↓
Ichinose	12:59	↓	●13:14	●13:26	13:43	↓	↓	↓	15:09	15:53	16:16	↓	16:56	↓
Ichinose ski jyo	13:01	↓	●13:16	●13:28	13:44	↓	↓	↓	15:11	15:54	16:18	↓	16:58	↓
Prince Hotel East Bild.	13:06	↓	●13:21	●13:33	13:49	↓	↓	↓	15:16	15:59	16:23	↓	17:03	↓
Yakebitaiyama No.1 Gondola	13:07	↓	●13:22	●13:34	↓	↓	↓	↓	15:17	↓	16:24	↓	17:04	↓
Okushiga Kogen Hotel	13:23	↓	●13:38	●13:50	14:06	↓	↓	↓	15:33	↓	16:40	↓	17:20	↓
Kumanoyu	...	●13:04	13:57	14:44	14:59	16:21	...	17:01
Hotaru Onsen	...	●13:06	13:59	14:46	15:01	16:23	...	17:03
Yokoteyama No.1 Lift	...	●13:07	14:00	...	15:02	16:24	...	17:04
Yokoteyama Ski Resort	16:34

Main bus stops	Yudanaka 1															
Yokoteyama Ski Resort	9:05	10:20
Yokoteyama No.1 Lift	8:20	9:13	...	9:40	...	10:28	11:20	...	11:40	...	●12:30	...
Hotaru Onsen	8:22	9:15	...	9:42	...	10:30	11:22	...	11:42	...	●12:32	...
Kumanoyu	8:24	9:17	...	9:44	...	10:32	11:24	...	11:44	...	●12:34	...
Okushiga Kogen Hotel	↓	8:10	...	↓	9:15	↓	9:35	↓	10:10	10:40	↓	11:35	↓	11:40	↓	...
Yakebitaiyama No.1 Gondola	↓	8:21	...	↓	9:26	↓	↓	↓	10:21	10:51	↓	↓	↓	11:51	↓	...
Prince Hotel East Bild.	↓	8:22	...	↓	9:27	↓	9:45	↓	10:22	10:52	↓	11:45	↓	11:52	↓	...
Ichinose ski jyo	↓	8:30	...	↓	9:35	↓	9:50	↓	10:30	11:00	↓	11:50	↓	12:00	↓	...
Ichinose	↓	8:32	...	↓	9:37	↓	9:52	↓	10:32	11:02	↓	11:52	↓	12:02	↓	...
Takamagahara	↓	8:33	...	↓	9:38	↓	9:54	↓	10:33	11:03	↓	11:54	↓	12:03	↓	...
Shiga Kogen Yamanoekei	8:41	8:54	9:00	9:34	9:59	10:01	10:20	10:49	10:54	11:24	11:41	12:10	12:01	12:24	●12:51	...
Sun Valley	9:02	10:03	10:22	...	10:56	...	11:43	12:12	■12:03	■12:26	●12:53	...
Snow monkey park	9:22	10:40	...	11:16	12:30	■12:23	■12:46	●13:13	...
Shibu wagoubashi	9:26	11:20	■12:27	■12:50	●13:17	...
Daifunsen	9:29	11:23	■12:30	■12:53	●13:20	...
Yudanaka Station	9:36	11:30	■12:37	■13:00	●13:27	...

Main bus stops	Yudanaka 2															
Yokoteyama Ski Resort	16:40
Yokoteyama No.1 Lift	13:10	14:10	15:20	16:48	...	17:15	...
Hotaru Onsen	13:12	14:12	15:22	15:40	...	16:50	...	17:17	...
Kumanoyu	13:14	14:14	15:24	15:41	...	16:52	...	17:19	...
Okushiga Kogen Hotel	↓	12:50	13:00	●13:30	↓	13:50	14:50	↓	●15:10	15:40	↓	15:50	↓	16:50	↓	17:20
Yakebitaiyama No.1 Gondola	↓	13:01	↓	●13:41	↓	14:01	↓	↓	●15:21	15:51	↓	↓	↓	17:01	↓	↓
Prince Hotel East Bild.	↓	13:02	13:10	●13:42	↓	14:02	15:00	↓	●15:22	15:52	↓	16:00	↓	17:02	↓	17:30
Ichinose ski jyo	↓	13:10	13:15	●13:50	↓	14:10	15:05	↓	●15:30	16:00	↓	16:05	↓	17:10	↓	17:35
Ichinose	↓	13:12	13:17	●13:52	↓	14:12	15:07	↓	●15:32	16:02	↓	16:07	↓	17:12	↓	17:37
Takamagahara	↓	13:13	13:19	●13:53	↓	14:13	15:09	↓	●15:33	16:03	↓	16:09	↓	17:13	↓	17:39
Shiga Kogen Yamanoekei	13:31	13:34	13:40	●14:14	14:31	14:34	15:30	15:41	●15:54	16:24	16:00	16:30	17:09	17:35	17:35	18:00
Sun Valley	...	13:36	13:42	●14:16	...	14:36	15:32	15:43	...	16:26	16:02	16:32	...	17:37	●17:37	18:02
Snow monkey park	14:00	●14:36	...	14:56	15:50	16:46	16:20	16:50	...	■17:57	●17:57	18:20
Shibu wagoubashi	●14:40	...	15:00	16:50	■18:01	●18:01	...
Daifunsen	●14:43	...	15:03	16:53	■18:04	●18:04	...
Yudanaka Station	●14:50	...	15:10	17:00	■18:11	●18:11	...

※The bus times that can be used with the Powder Express ticket are posted. Bus timetables before and after and at Snow Monkey Park stop are not posted.
 ※The timetable shown will be from December 3, 2022 - April 3, 2023. For details, please check the Nagaden Bus website.
 ■color indicates buses bound for Yokoteyama. ■color indicates buses bound for Oku-Shiga. Please ask the bus crew for details.
 ■color is an express bus. Only available in Snow Monkey Park⇄Shiga Kogen. ▲mark: Operation every Saturday between December 17, 2022 - March 18, 2023, and on February 23, 2023.
 ■mark: Are for buses that operate only on weekdays and are not in service during the winter holiday season (December 28 - January 9, and March 17 - April 3).
 (Segments that are not colored C indicate daily operation.) ●mark: Are for buses that operate on Saturdays and holidays, and during the winter holiday season (December 28 - January 9, and March 17 - April 3).
 ※The only stops where you can get on and off the express bus are Snow Monkey Park and Shiga Kogen. This ticket does not entitle passengers to ride an express bus to Nagano Station.

We take full consideration for safety in our operations.

- Social distancing** Stay a proper distance from other passengers.
- Daily disinfection of bus interiors** We disinfect seats, handrails, windowpanes, etc. every day
- Daily disinfection of bus exteriors** Bus crew also wear masks and take other measures to prevent infection.
- Prevention of driver infection** We have installed plastic sheets to prevent infection from droplets.
- Prevention of infection by passengers too** We ask passengers to wear masks and refrain from talking in a loud voice.